



LOVE MY SKIN



**DERMA BEAUTY PRO+**  
DERMAPLANING & MICRODERMABRASION  
SET

LMSDP1

# WELCOME

---

Thank you for choosing the Derma Beauty Pro+ to achieve more radiant and flawless skin. Before you turn on the device and enjoy all the benefits of our breakthrough skincare technology at your comfort home, please spend a few minutes to read the instructions in this manual.

**⚠ WARNING: NO MODIFICATION OF THIS EQUIPMENT IS ALLOWED.**

## PRODUCT REVIEW

---

The Derma Beauty Pro+ utilizes two of our major discoveries in skincare technology - the ultrasonic dermaplaning and microdermabrasion to instantly remove dead skin cells, built-up debris, pesky peach fuzz, and even skin tone and lighten pigmentation.

The Precision Ultrasonic Dermaplaning Technology is designed specifically to remove dead skin and peach fuzz, while creating a flawless canvas for makeup. The Ultrasonic Microdermabrasion Technology then further helps improve the appearance of fine lines and wrinkles, reduces and smooths acne scars and other types of facial scars, repairs sun-damaged skin, and immediately provides a velvety smooth appearance to the skin.

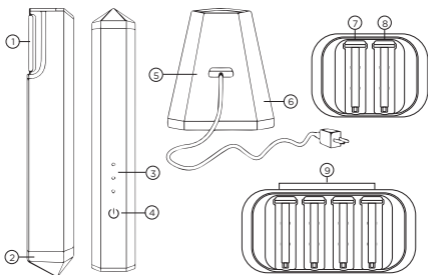

- |                               |                           |
|-------------------------------|---------------------------|
| 1. Tip                        | 6. Charging Cord          |
| 2. Working/Charging Indicator | 7. Diamond Tip 100 Grains |
| 3. Intensity Indicator        | 8. Diamond Tip 200 Grains |
| 4. On/Off Button              | 9. Dermaplaning Tip       |
| 5. Charging Base              |                           |

## MODE SELECTION

---

The Derma Beauty Pro+ is paired with the dermaplaning tips and microdermabrasion diamond tips for a full facial treatment. It has 3 level of intensities designed for all skin types and needs.

### DERMAPLANING MODE

1. Install the precision Dermaplaning tips.
2. Select the right intensities for your skin. We suggest starting with level 1 for first time user, and then enhance the level as needed.

**⚠ CAUTION:** The dermaplaning tip is not reusable. The used tip may not perform well and cause damage to the skin.

### MIRCRODERMABRASION MODE

1. The diamond tip with 200 grains is specially designed for sensitive skin area around eyes and both sides of the nose. (Please refer the picture below).
2. The diamond tip with 100 grains is designed for everywhere else.
3. Select the right intensities for your skin. We suggest starting with level 1 for first time user, and then enhance the level as needed.

**NOTE:** The diamond tip is reusable and designed to last.



## HOW-TO-USE

---

Please complete the full facial treatment with both dermaplaning and microdermabrasion procedures provided below:

### FOR DERMAPLANNING

1. Cleanse your face to remove any makeup, oil and dirt. Keep your face moisturised while use.
2. Install the dermaplaning tip. Refer to the picture On the right.
3. Press and hold the ON/OFF button for 2 seconds to activate the device.
4. Press the ON/OFF button to select the intensity. Hold the skin taut, so the head easily glides over the surface.
5. Start from forehead, gently press the dermaplaning tip against the treated area form a snow angel.
6. Move your Derma Beauty Pro+ in linear motion as refer to the diagram below:

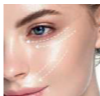
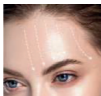
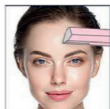

7. Press and hold the ON/OFF button for 2 seconds to deactivate your Derma Beauty Pro+.
8. Dispose the tips and clean your Derma Beauty Pro+ after use.

**NOTE:** For safety purpose, the Derma Beauty Pro+ will automatically deactivate after 10 minutes of use. It is recommended to use the Derma Beauty Pro+ 1-2 times a week.

## FOR MICRODERMABRASION

1. Cleanse your face to remove any makeup, oil and dirt. You may leave face slightly damp, if desired.
2. Install the microdermabrasion diamond tip. Refer to the picture on the right.
3. Press and hold the ON/OFF button for 2 seconds to activate the device.
4. Press the ON/OFF button to select the intensity. Hold the skin taut, so the head easily glides over the surface.
5. Start from forehead, gently press the dermaplaning tip against the treated area form a 45° or 90°angle. Move your Derma Beauty Pro+ in linear motion as refer to the diagram below:



6. Press and hold the ON/OFF button for 2 seconds to deactivate your Derma Beauty Pro+.
7. Remove the diamond tip and put it back to the tip holder for future use. Clean the Derma Beauty Pro+ after use.

**NOTE:** You may experience temporary redness or tingling after the treatment.

**TIP:** For first time users, test the Derma Beauty Pro+ on a small area of your hand before you try it on your face. If your skin is irritated, stop using the device immediately and consult with your doctor.

## CHARGING

---

It will take up to 3 hours to charge your Derma Beauty Pro+, and a full charge will last for over 2 months of use.

1. Please charge it before first usage, charging time is about 3 hours.
2. Place the Derma Beauty Pro+ in the wireless charging base as the picture shown on the right.
3. When charging, the indicator light will emit a steady glow red light. When the device is fully charged, the light indicator will turn blue.
4. The light indicator will flash 3 time and then deactivate automatically when it runs low on battery.

**⚠ CAUTION:** Before charging, make sure the charging cable is free from water. Please do not charge the device near water or under the sun.

## WARRANTY

---

### 1-YEAR WARRANTY

We warrant this device for a period of ONE (1) YEAR after the original date of purchase against defects due to faulty workmanship or materials arising from Normal Use of the device. The warranty covers working parts that affect the function of the device. It does NOT cover cosmetic deterioration caused by fair wear and tear, or damage caused by accident, misuse or neglect. Any attempt to open or take apart the device (or its accessories) will void the warranty.

If you discover a defect and notify us during the warranty period, we will, at its discretion, replace the device free of charge. Claims under warranty must be supported by reasonable evidence that the date of the claim is within the warranty period.

## SAFETY NOTES

---

1. Do not use around water or unsafe surroundings.
2. Do not use this Derma Beauty Pro+ when you have sunburn, swelling, and had skin related surgery.
3. Do not use this Derma Beauty Pro+ if the Derma Beauty Pro+ is damaged.
4. Do not disassemble this Derma Beauty Pro+.
5. Keep out of reach of children.
6. Stop use immediately if experiencing any pain or discomfort.
7. Do not use this Derma Beauty Pro+ on any infected areas of skin such as skin rashes or open wounds.
8. Do not use this Derma Beauty Pro+ during pregnancy.
9. Do not use children under 12 years old.
10. Some users report a temporary tingling feeling after using the device this may be due to increased microcirculation. Do not use Derma Beauty Pro+ if you experience a worsening of the skin (skin feels tense, uncomfortable, irritated, red, burning, etc.). Stop using Derma Beauty Pro+ and consult your doctor.
11. Do not use, place or store Derma Beauty Pro+ device or charging base where it can fall or be pulled into a tub or sink. Neither the charging base nor the device is intended for immersion or use in the shower. NEVER reach for the Derma Beauty Pro+ charging base or plug that has fallen into water. Unplug immediately from the wall socket. Evidence of liquid infiltration into any component of the device will void the warranty.

## SPECIFICATIONS

---

<b>MODEL:</b>	LMSDP1
<b>RATED OPERATIONAL VOLTAGE:</b>	3.7V
<b>RATED OPERATING POWER:</b>	0.4W
<b>RATED OPERATIONAL CURRENT:</b>	200mA
<b>POWER SUPPLY:</b>	USB Charge
<b>WEIGHT:</b>	85g
<b>WHAT'S IN THE BOX:</b>	The Derma Beauty Pro+, USB Cable, User Manual

## Q&A

---

**Q: WHAT ARE THE DIFFERENCE BETWEEN THOSE TIPS?**

A: One set of tips is for dermaplaning, and the other set is specifically for microdermabrasion.

**Q: WILL IT MAKE HAIR GROW BACK THICKER AND DARKER?**

A: NO. It works on the surface of the skin, not the root. Hair texture will not change. Hair will not grow back thicker or darker.

**Q: WILL THE TIP CUT MY SKIN?**

A: Absolutely not. Your skin is protection with a safety net that's built inside of the tip. The tip is imported from Germany for maximum safety and effectiveness.

**Q: HOW LONG DOES ONE TIP LAST, HOW MANY TIMES CAN I USE IT, BEFORE REPLACEMENT?**

A: The dermaplaning tips is for One-time use only. However the microdermabrasion diamond tips can be used up to 100 times.

**Q: WHY DOES IT AUTOMATICALLY SHUT DOWN DURING USE?**

A: This device is sat to automatically shut down after 10 minutes of use. Or the battery is low.

**Q: HOW OFTEN SHOULD I USE THE DERMA BEAUTY PRO+?**

A: We suggest once or twice a week for dermaplaning, and once a week for microdermabrasion.

**Q: CAN I USE THIS DEVICE WHILE IN THE SHOWER?**

A: Please do not use the Derma Beauty Pro+ in the shower, it is not waterproof.

 Model Reference



Manufacture Date

 Complies with EU requirements



"Environment Protection" - Waste electrical products should not be disposed of with household waste. Please recycle where facilities exist. Check with your local Authority or retailer for recycling advice.

Unit 3 Perrywood Business Park  
Honeycrock Lane, Redhill, RH1 5DZ UK

**+44(0)1483 937967**  
**www.love-my-skin.co.uk**

**Made in China**